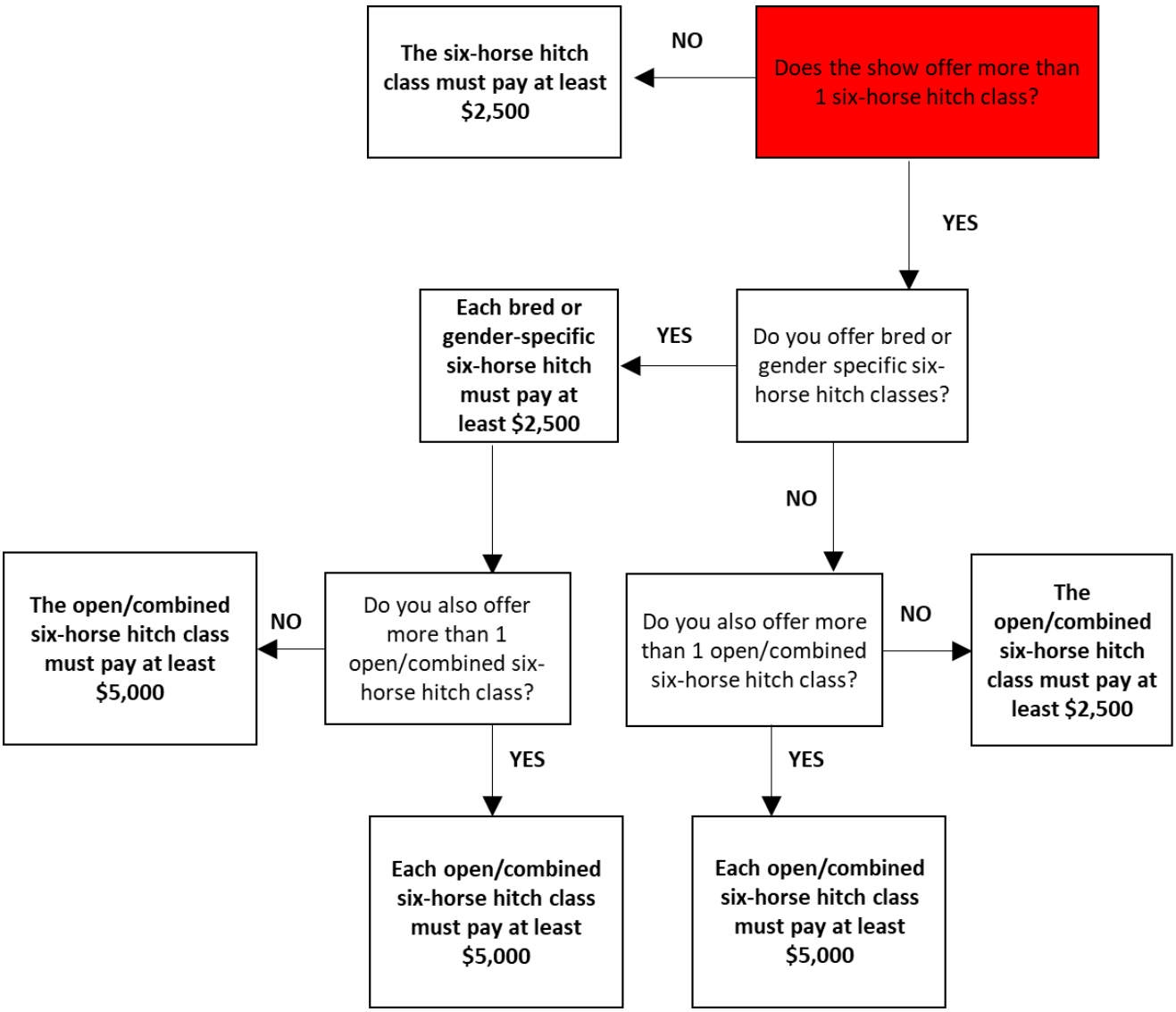
Does the show offer more than 1 six-horse hitch class?
NO
The six-horse hitch class must pay at least $2,500
YES
Do you offer bred or gender specific six-horse hitch classes?
YES
Each bred or gender-specific six-horse hitch must pay at least $2,500
NO
Do you also offer more than 1 open/combined six-horse hitch class?
NO
The open/combined six-horse hitch class must pay at least $5,000
YES
Each open/combined six-horse hitch class must pay at least $5,000
Do you also offer more than 1 open/combined six-horse hitch class?
NO
The open/combined six-horse hitch class must pay at least $2,500
YES
Each open/combined six-horse hitch class must pay at least $5,000